

PLAN SHOWING THE PROPOSED RESIDENTIAL BUILDING IN PLOT No. 75 S.No. 70/1, 7E 4TH MAIN ROAD, BABUJI NAGAR OF V.No. 20, TIRUNINRAVUR VILLAGE, TIRUNINRAVUR TOWN PANCHAYAT LIMIT SRIPERUBUDUR TALUK, CHENGAI ANNA DC

AREA STATEMENT
 AREA OF SITE: 2400 s.ft (or) 223 m²
 AREA OF PROPOSED CONSTRUCTION: 660 s.ft (or) 61.31 m²
 COVERAGE: 27.5%
 F.S.I: 0.28/
LEGEND:
 PROPOSALS SHOWN IN [dashed line]
 EXISTINGS SHOWN IN [solid line]
 BOUNDARY OF SITE [thick solid line]

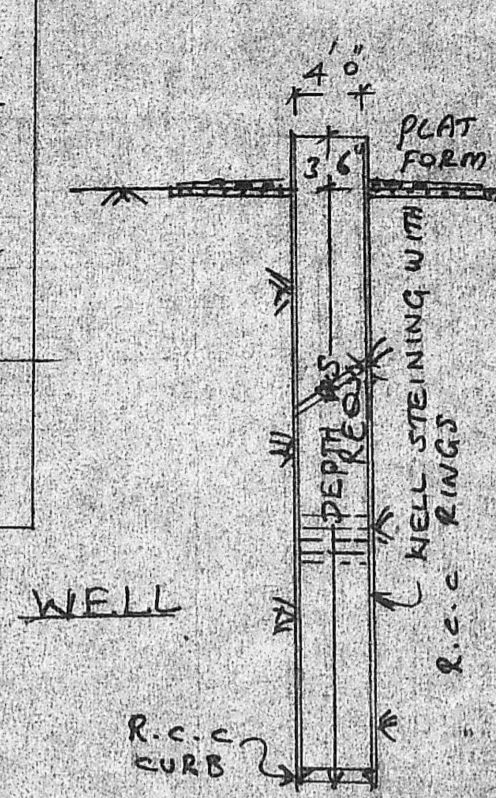

BRIEF SPECIFICATION
 FOUNDATION: P.C.C. 4:8 SAND FILLING. FOOTINGS WITH B.W IN C.M. 1:6
 BASEMENT & SUPERSTRUCTURE: BRICK WORK IN S.M. 1:6
 ROOFING: R.C.C. 12:4 ROOF SLAB, 12CM COURSE WITH BRICK TIE LINE
 PLASTERING: C.M. 1:6, 12mm ty. P.C.C. 4:8, 10cm ty. & FINISHED WITH C.M. 1:4, 20mm ty.
 JOINERIES: 1ST CLASS HARD WOOD

SCHEDULE OF JOINERIES

D	COUNTRY WOOD DOOR	3'3" X 7'0"
D1	"	3'0" X 6'8"
D2	"	2'6" X 6'8"
N	COUNTRY WOOD GLAZED WINDOW	5'0" X 4'6"
W1	"	3'3" X 4'6"
V	"	VENTILATOR 2'6" X 6'8"
CB	CUP BOARD	

SCALE 1:100

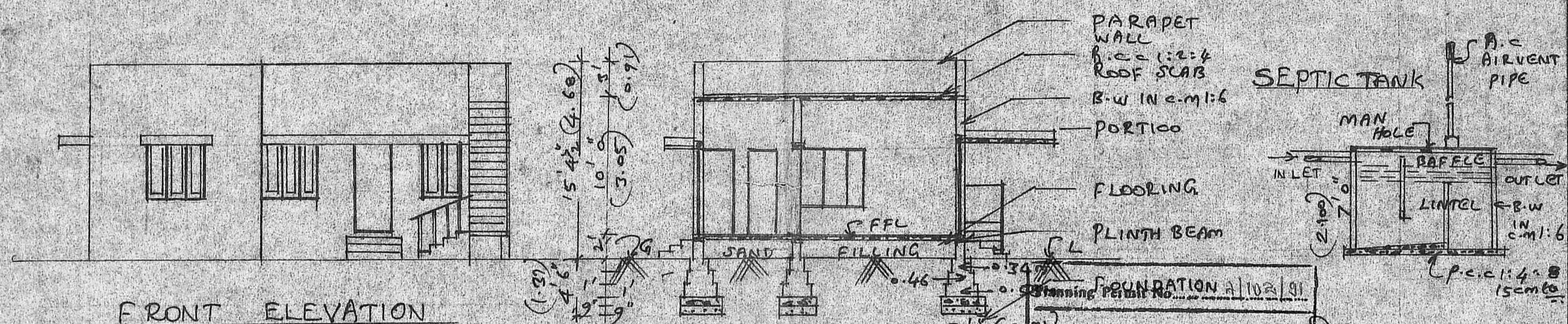

FRONT ELEVATION

SECTION ON 22

APPROVED
 SUBJECT TO THE CONDITIONS IN THIS OFFICE LETTER. INLET
 No. A2/1223/91 Date: 13.02.91
 S. Jayaram 13.2.91
 FOR MEMBER SECRETARY
 MADRAS METROPOLITAN DEVELOPMENT AUTHORITY
 MADRAS 600 068

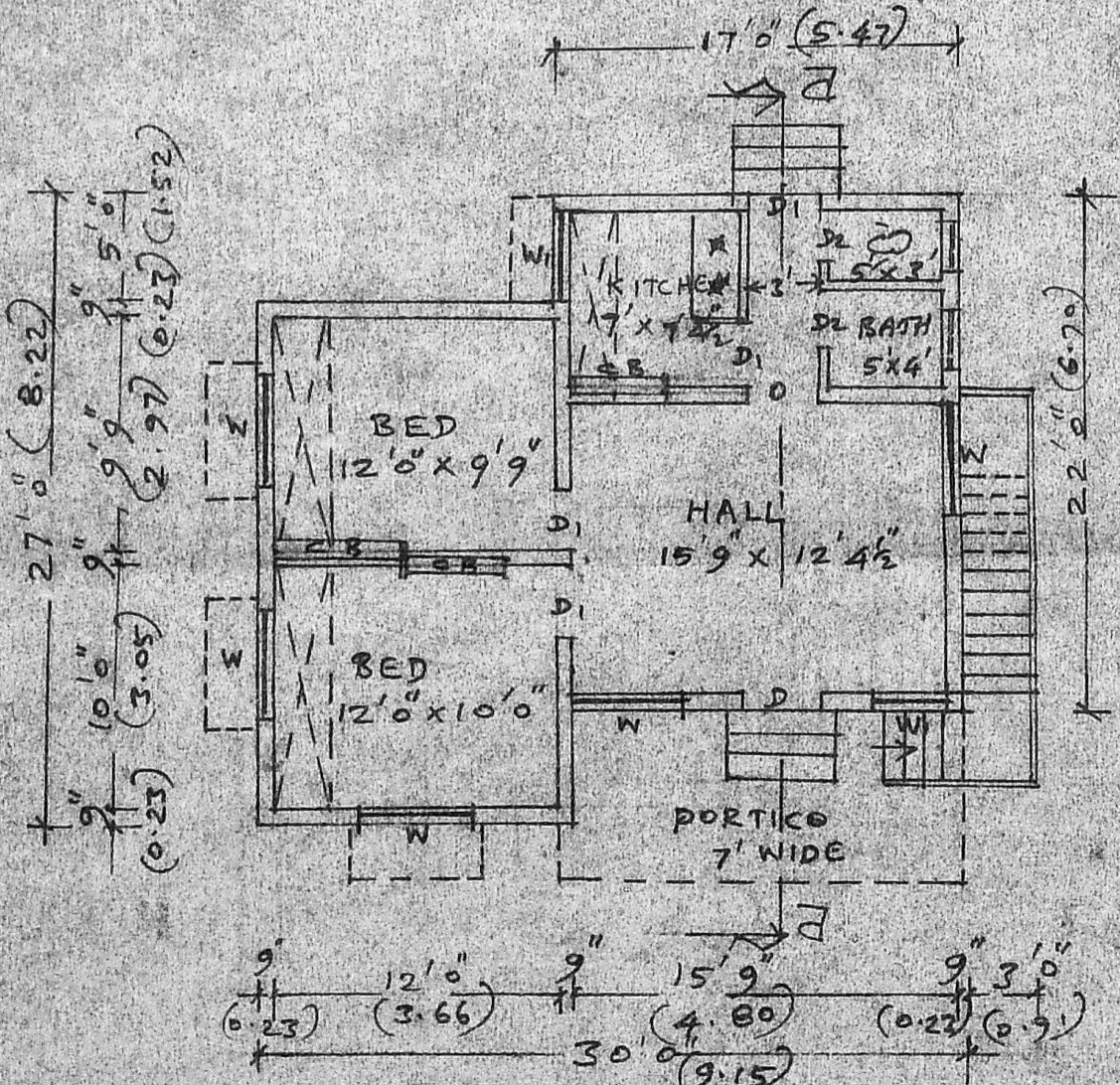

PLAN

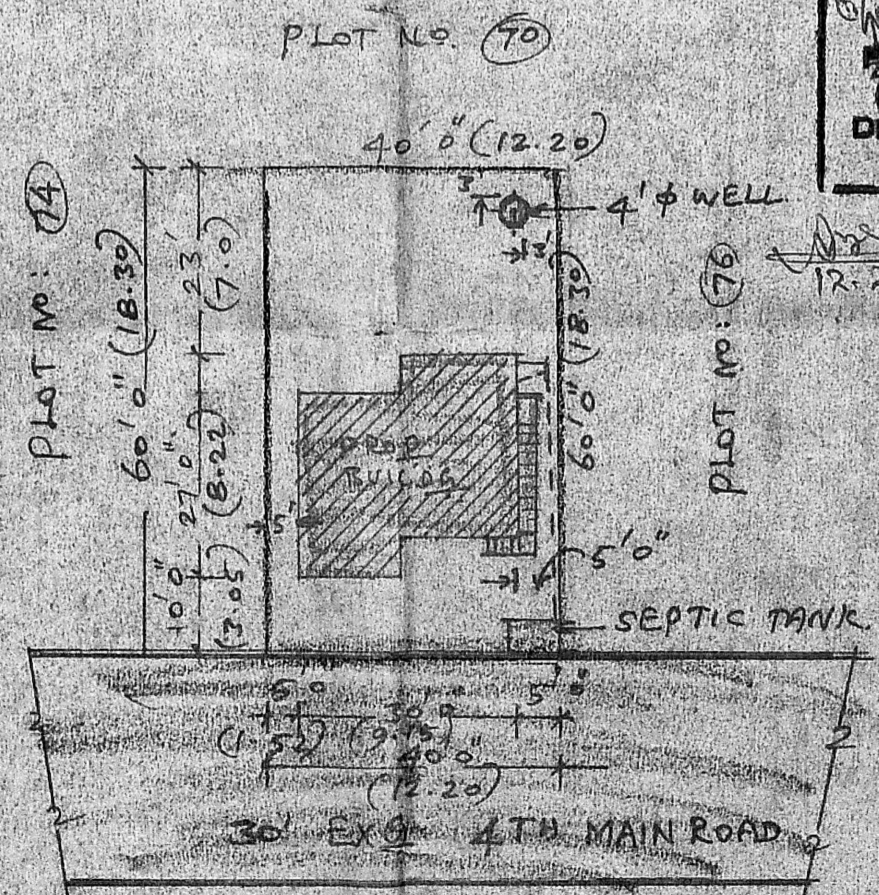

SITE PLAN (SCALE 1:300)

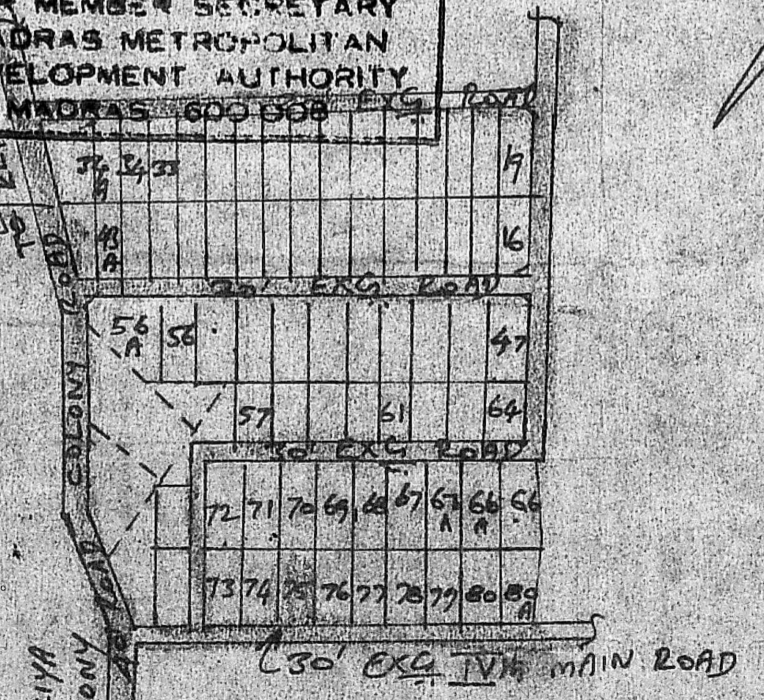

KEY PLAN CUM LAYOUT PLAN (NOT TO SCALE)

FOR OFFICE USE ONLY

S. Ananthanarayanan
 OWNER
 K. Shanmuga Sundaram, D.C.R.I.
 LICENCED SURVEYOR & CONSULTING ENGINEER
 Thiruninravur Town Panchayat
 359, M. T. H. Road,
 Thiruninravur, R. S-602 024.
 LICENCED SURVEYOR